

## Clinical Image

# Cystic Pancreatic Lymphangioma: A Pancreatic Benign Cyst That Could Mimic Neoplasm

Thirabanjasak D

Department of Pathology, Faculty of Medicine, Chulalongkorn University, Bangkok, Thailand

Received: 30 Sep 2020

Accepted: 13 Oct 2020

Published: 16 Oct 2020

**\*Corresponding author:**

Duangpen Thirabanjasak, Assistant Professor, Department of Pathology, Faculty of Medicine, Chulalongkorn University, Bangkok, Thailand 10330, Tel: +6681-821-8762, E-mail: Duangpen.T@chula.ac.th

**1. Clinical Image**

A 61-year-old-man who had been follow up for bilateral renal cysts, accidentally found hepatic hemangiomas and pancreatic cysts. Distal pancreatectomy showed cystic pancreatic lymphangioma and there was no evidence of invasive malignancy. The cyst is 10 cm in size, at the tail of pancreas. There is no connection between cystic lesion and pancreatic duct. The cyst is microscopically complex with dilated lymphatic spaces (Figure A, original magnification x7). Local lymphoid aggregation and occasionally seen lymphoid follicles are noticed along the wall (Figure B,C and D, original magnification x200). Pancreatic lymphangioma is a rare benign condition among group of pancreatic cysts, spectrum range from benign to malignant. Lymphangioma is benign lymphatic malformation, which given architectural distortion and mimic malignant cyst. Aware of the condition would be beneficial for helping pre-operative diagnosis and guide through the clinical treatment.

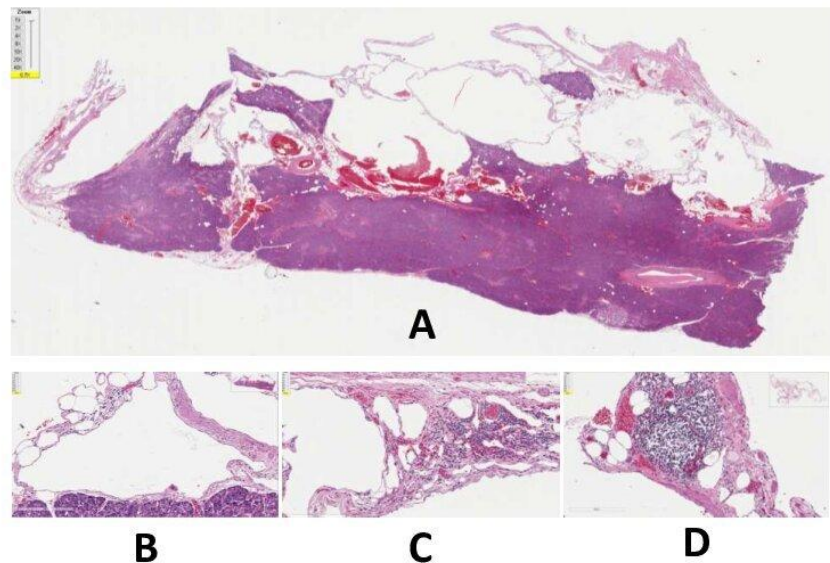

Figure

©2020 Thirabanjasak D. This is an open access article distributed under the terms of the Creative Commons Attribution License, which permits unrestricted use, distribution, and build upon your work non-commercially

**Citation:** Thirabanjasak D, Cystic Pancreatic Lymphangioma: A Pancreatic Benign Cyst That Could Mimic Neoplasm. Japanese Journal of Gastroenterology and Hepatology. 2020;V4(14):1-1.